

Planning Permit No. **AP/26873/15/2000**
APPROVED
 SUBJECT TO THE CONDITIONS IN THIS OFFICE LETTER.
 No. **PA/9940/2000** of S. 23/00
 FOR MEMBER SECRETARY
 CHENNAI METROPOLITAN
 DEVELOPMENT AUTHORITY
 CHENNAI - 600 008.

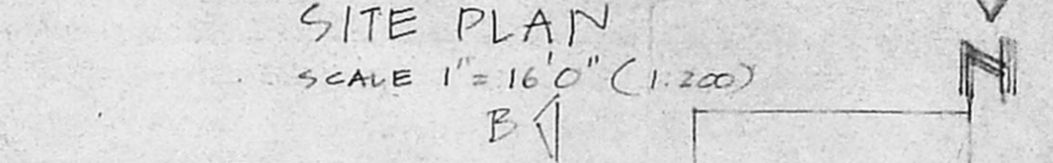
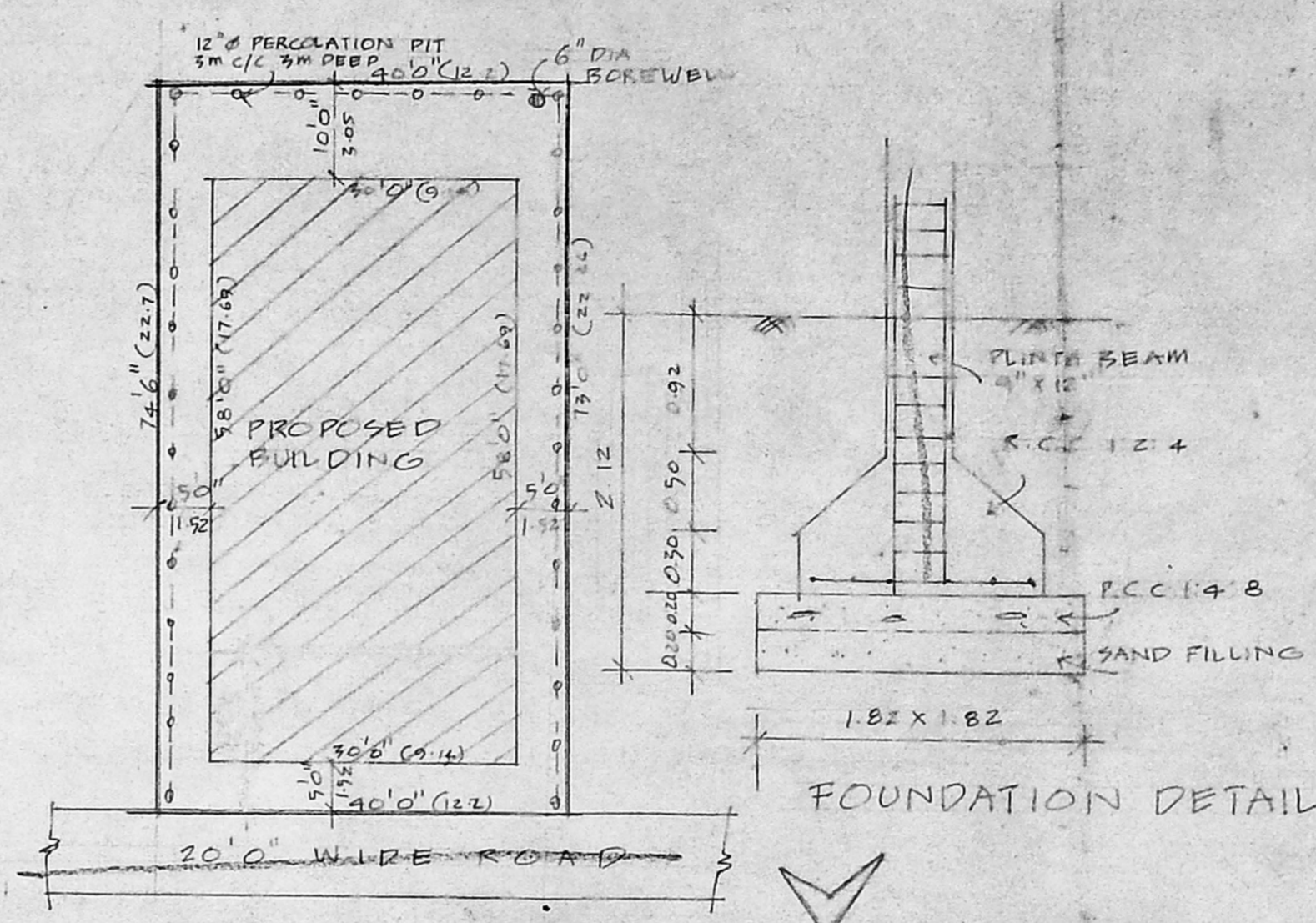
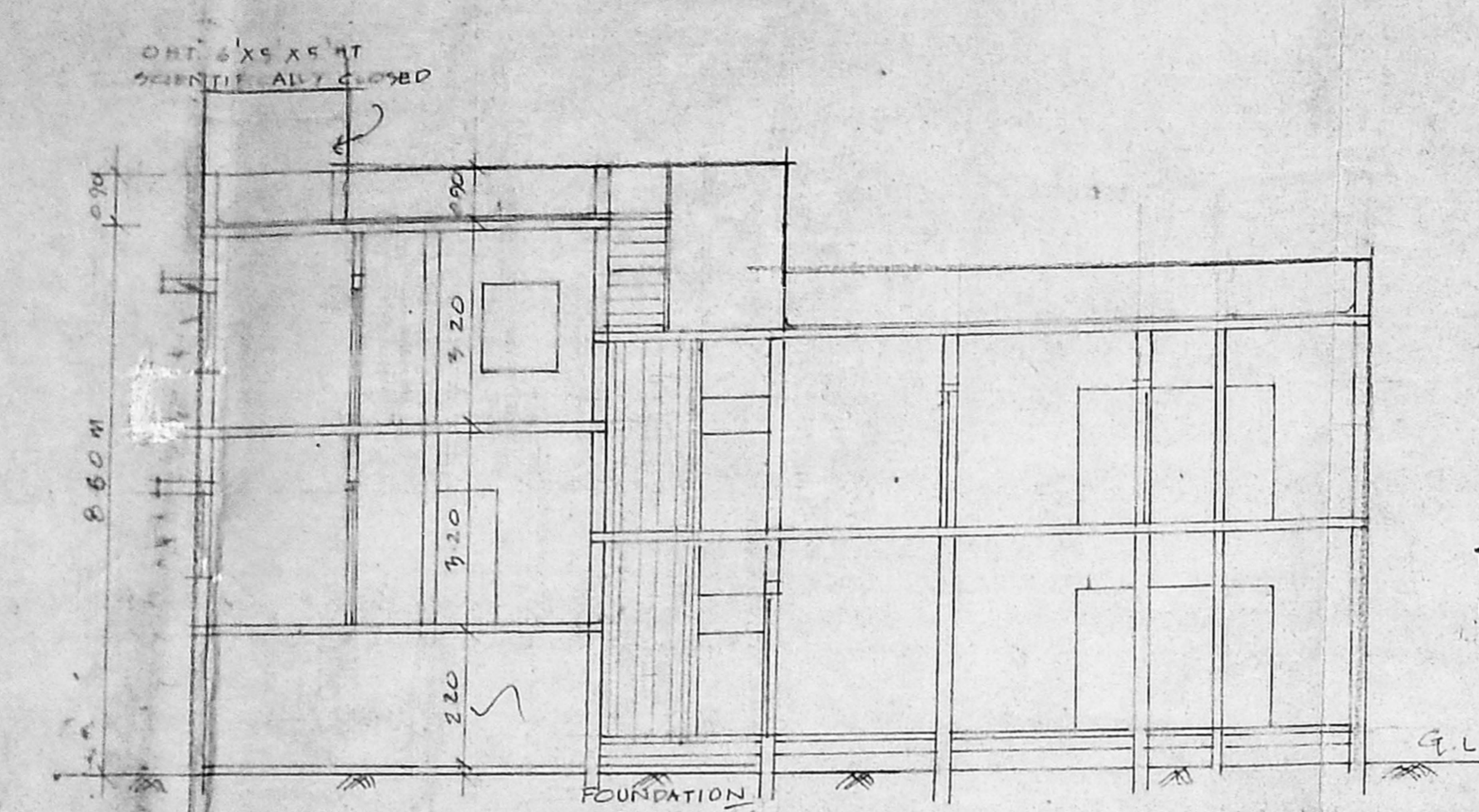

- JOINERY**
- W1 4'6" X 4'6" GLAZED WINDOW
 - W2 4'6" X 3'0" - DO -
 - V 3'0" X 2'0" VENTILATOR
 - D 3'3" X 7'0" PANELLLED DOOR
 - D1 3'0" X 7'0" - DO -
 - D2 2'6" X 7'0" - DO -

- SPECIFICATION**
1. SAND FILLING IN FOUNDATION TRENCH
 2. P.C.C 1:4:8 IN FOUNDATION TRENCH
 3. BRICK WORK IN 1:5 CM
 4. PLASTERING IN 1:4 CM
 5. R.C.C WORKS IN 1:2:4
 6. MOSAIC FLOORING

INDEX

PROPOSAL " " "

BOUNDARY " " "

ROAD " " "

AREA DETAIL

TOTAL EXTENT OF THE SITE : 2950 SFT 274.35 M²

PRO- GROUND FLR. AREA : 1740 SFT 161.82 M²

PRO- FIRST FLR. AREA : 1800 SFT 167.4 M²

TOTAL : 3540 SFT 329.27 M²

COVERAGE : 61 %
 F.S.I. : 1.20

PROPOSED RESIDENTIAL
 BUILDING IN PLOT NO. 11,
 OLD S.N. NO. 12/4, 12/5, 12/6 PART
 NEW S.N. NO. 12/5A/1A/1B OF
 KOYAMBEDU VILLAGE,
 DOOR NO. 3, 17TH ST, JAGANNATH
 NAGAR, ARUMBAKKAM, CHENNAI
 CORPORATION OF CHENNAI.

ELEVATION

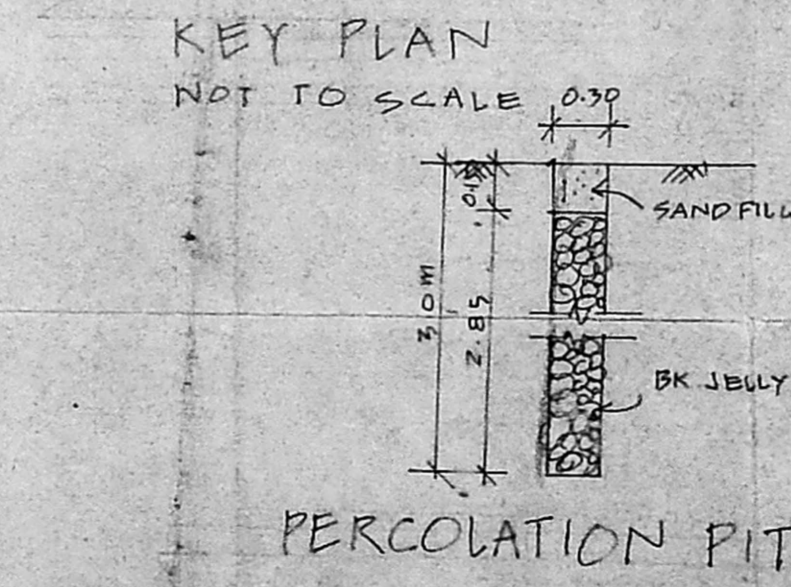
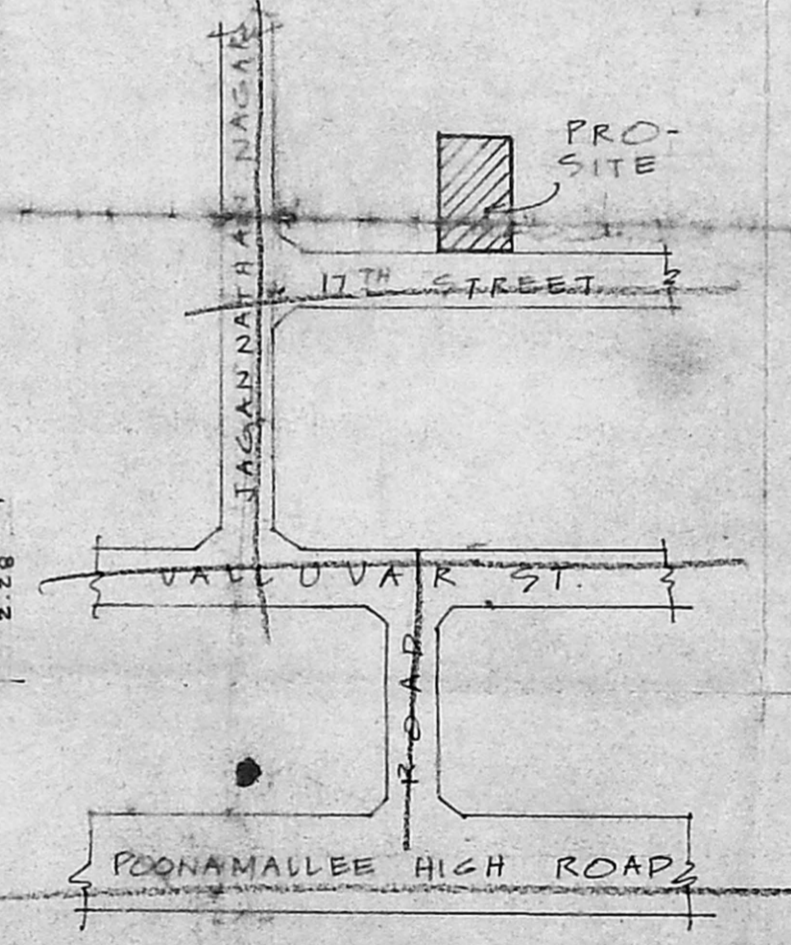
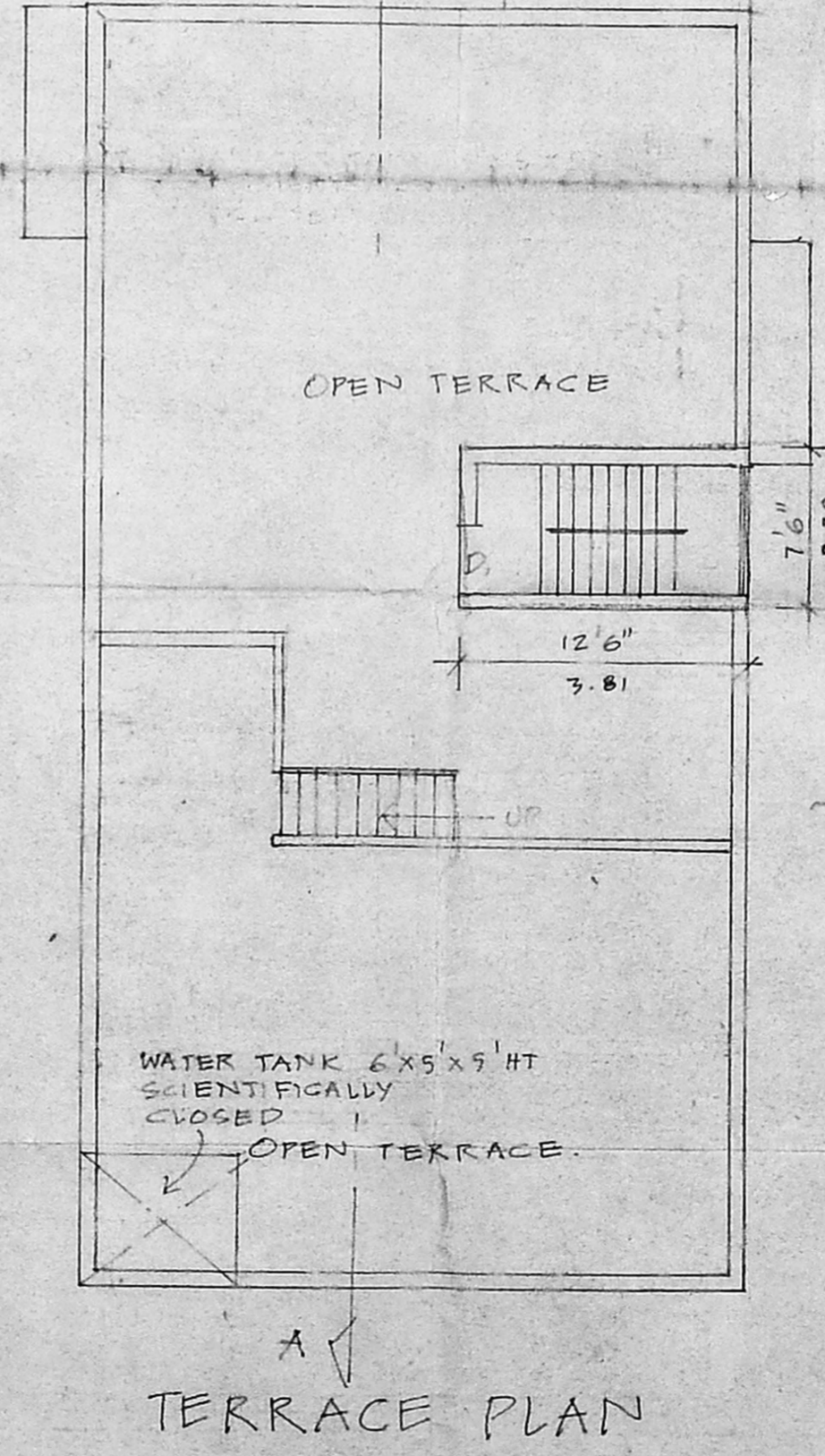
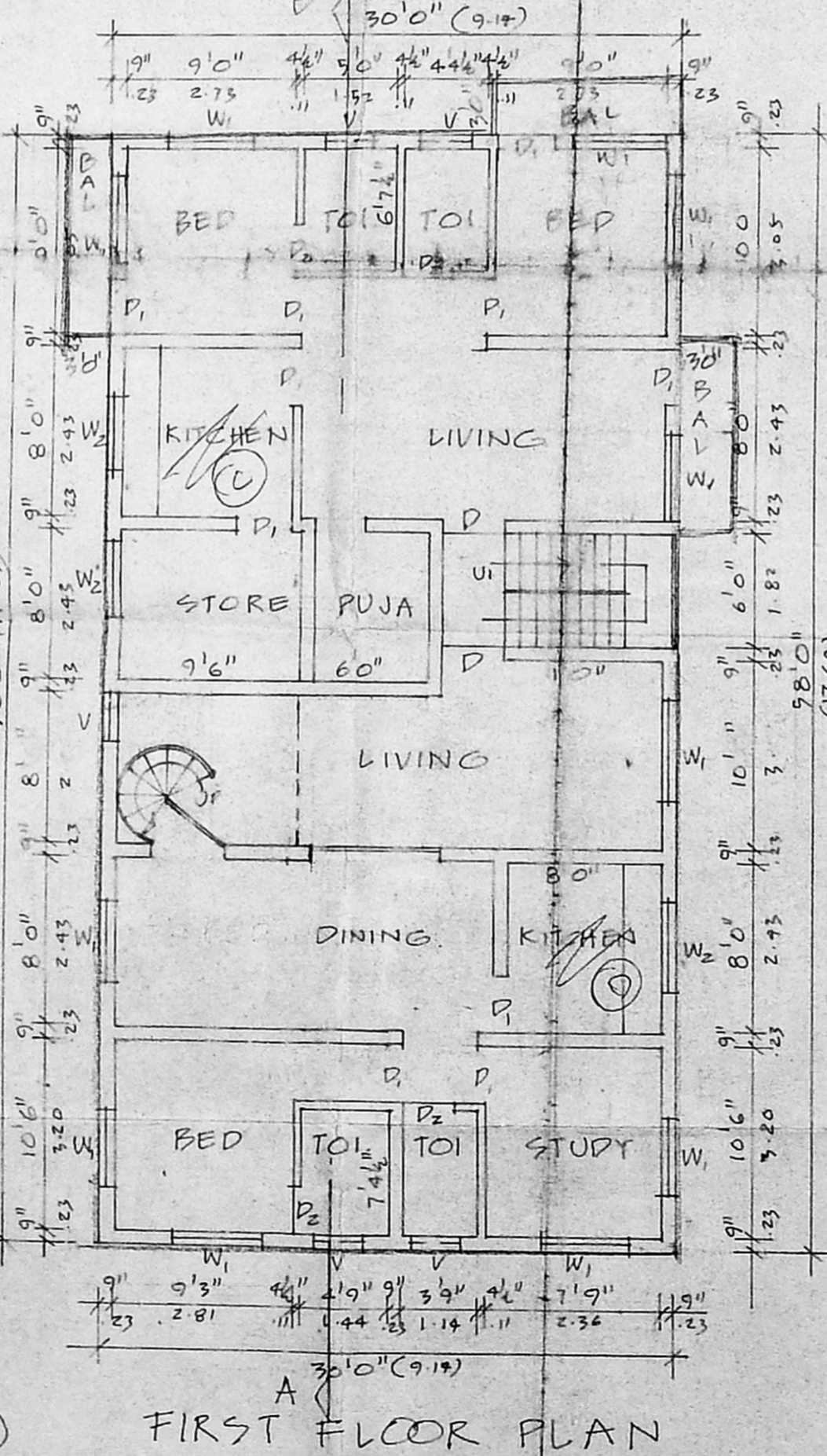
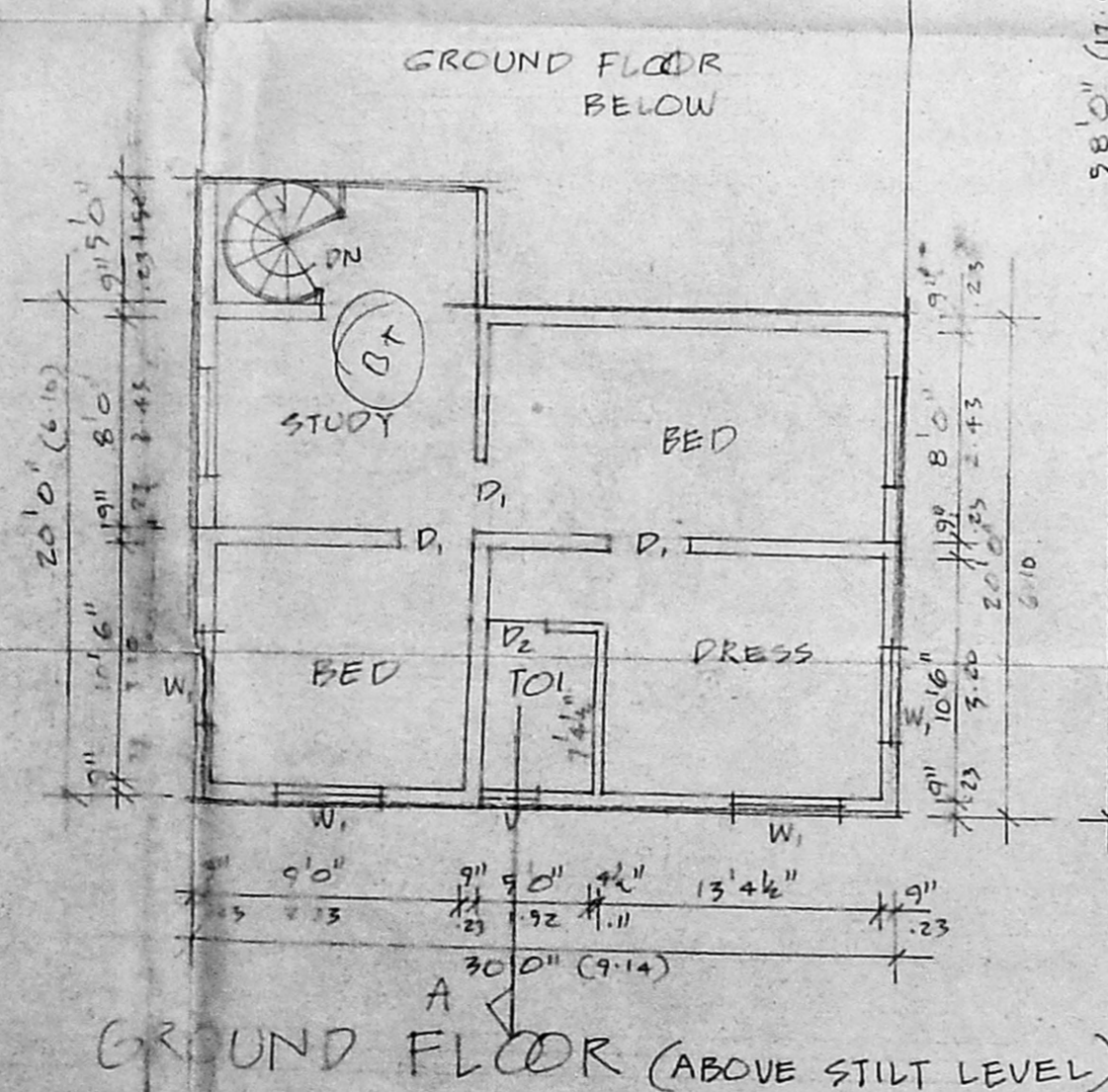
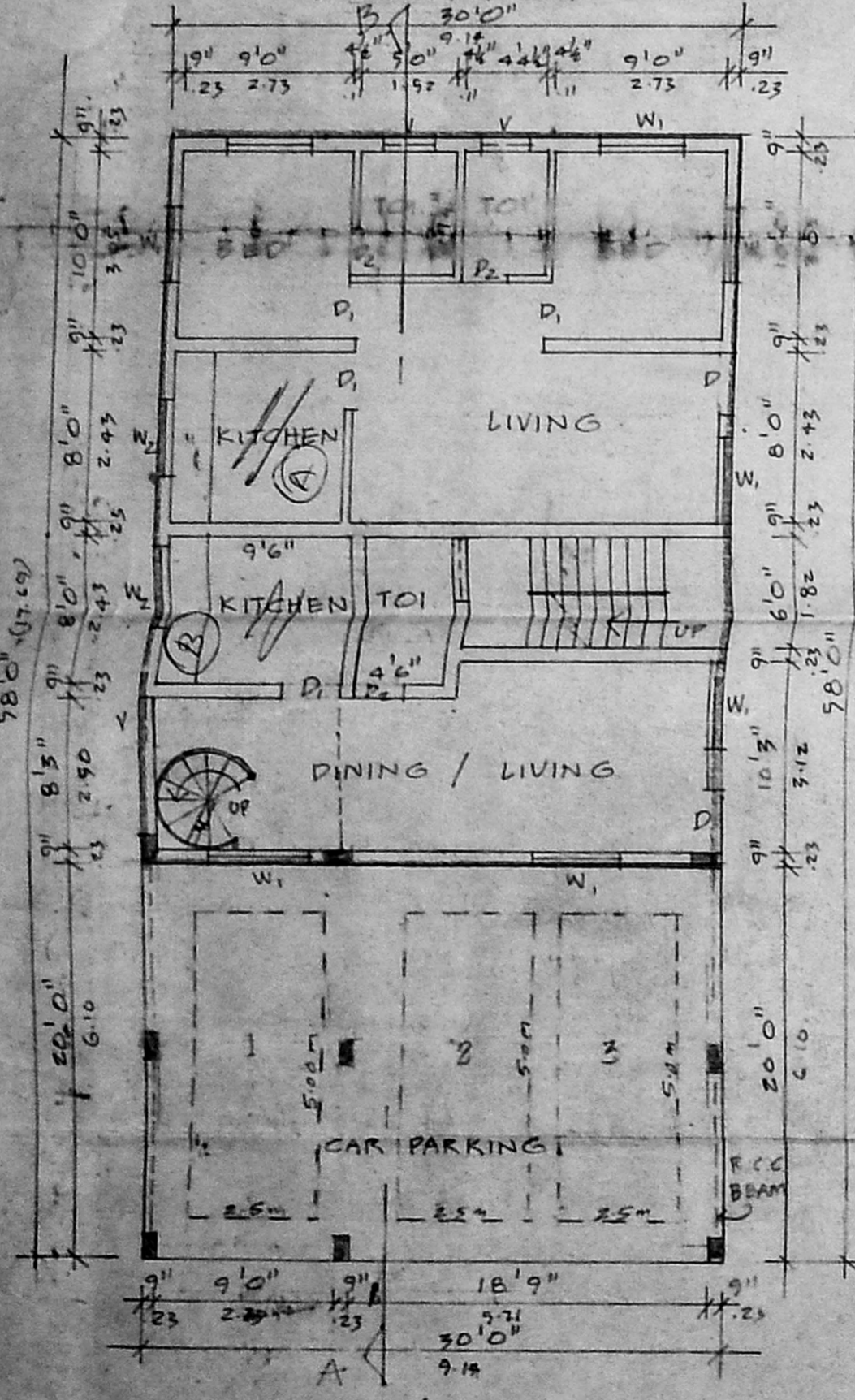

SCALE 1" = 8'0" (1:100)

OWNER'S SIGNATURE

K. SELVAM, B.E., AMIE, C. Eng. (I) A.I.E.E.,
 Consulting Civil Engineer Chartered Engineer,
 Approved Valuer, Licensed Surveyor,
 Class - I, Reg. No. 319/99 2000
 Corporation of Chennai
 No. 11/69 Mogappair East,
 CHENNAI - 600 050.
 Ph. 6248264
 For GREEN CHANNEL ADMISSION NOT APPLICABLE
LICENSED SURVEYOR